

2012

West Coast LEAF ANNUAL REPORT

Making the promise of equality in the *Charter* a reality since 1985



PRESIDENT'S REPORT



By Catalina Rodriguez

We are very proud of our achievements this year. Our fight for women's equality continues, which we would not be able to sustain without the support of our funders and the generosity of our members and donors.

On the litigation front, I want to highlight three cases we were involved in this year:

The Polygamy Reference decision, released by the BC Supreme Court on November 23, 2011, was the result of decades of work, and a multi-month trial. We argued that exploitative polygamy should continue to be prohibited under the law.

We applied for leave to intervene in the Moore case in December of 2011 at the Supreme Court of Canada. The case brought to light two key issues in the test for discrimination under human rights law.

We were also involved in the SWUAV case which was heard by the Supreme Court of Canada on January 19, 2012. We were granted intervener status by the Court, along with our coalition partners ARCH Disability Rights Clinic and Justice for Children and Youth. We argued that Section 15 equality principles must be applied to the test for public interest standing, and are extremely pleased that the Supreme Court of Canada recently released its decision, broadening the test for public interest standing. It was a honour to be part of this success for women and marginalized people seeking access to the courts!

I also want to highlight our law reform publications, including our third annual CEDAW Report Card measuring BC's compliance with international human rights law protecting women's rights. We continue to solidify our position as the province's leading expert on equality rights, and we are pleased to have become a go-to resource for journalists seeking to better understand the impact of legislative changes or government measures. Our education reach has also been steadily growing, and this year we reached more youth than ever before with our workshops on workplace rights and sexual assault.

As President, I am proud of the staff team and volunteers that have made our successes possible. We have a group of dedicated women and men who give the organization the best of them everyday. We strive to make West Coast LEAF a place where they can thrive and shine. Your donations make this happen.

I look forward to our next year, and to the challenges and opportunities that it will bring.

2011-12 HIGHLIGHTS

EVENTS AND GATHERINGS

The Market at Doxa 2011

Kamloops Persons Day with Sharon Matthews, President of BC branch of Canadian Bar Association

2012 Equality Breakfast with journalist Chantal Hébert

LAW REFORM

2011 3rd CEDAW Report Card

Equality Impact Statements

Mapping the Gap: Linking Aboriginal Women with Legal Resources and Services report

Courtwatch project begins collecting data

Submissions and letters to BC Premier and Canadian Association of Chiefs of Police, BC Standing Committee on Finance on the Provincial Budget, Chair of the BC Human Rights Tribunal

PUBLIC LEGAL EDUCATION

30 No Means No and Youth in the Workplace workshops to approximately 1000 youth

2 Transforming Our Future workshops in Smithers in partnership with the *Dze L K'ant*, and in Penticton in partnership with the *Penticton & Area Women's Centre*

36 talks through our Speakers Bureau

LITIGATION

Reference on the constitutionality of section 293 of the Criminal Code

SWUAV v AG at the Supreme Court of Canada

British Columbia v Moore

Friedmann v MacGarvie

Withdrew from participation in the Missing Women Commission of Inquiry

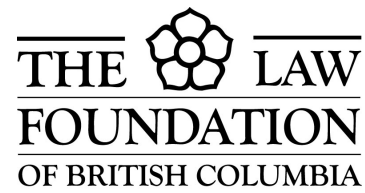

LEADERS IN EQUALITY

Barbara Bell	Heather MacFadgen	Dominique Roelants	Oasis Foundation
Anita Braha	Brenda McEachern-Keen	Elizabeth Vogt	Professional Employees Association
Allison Brewin	Mary Anne McWaters	Duff Waddell	RBC Foundation
Tracey Brown	Margaret Mitchell	Frances Watters	Schein Foundation
Sherry Fraser	Shona Moore	Kenneth J. Williams	The R & J Stern Family Foundation
Susan Hollick-Kenyon	Peggy Nash	Wendy Williams	Team TELUS Cares
Meredith Kimball	Jan O'Brien	Metz Murray & Associates	

INVESTING IN OUR FUTURE: THEMIS CLUB MONTHLY DONORS

Milnor Alexander	Maris McMillan	Speier	Shamim Shivji	Annaliese Hunt
Carmela Allevato	Virginia Miller	Mary Salaysay	Laura Cundari	Natasha Prodan-Bhalla
Donna Anthony	Shirley Milligan	Chris Bowers	Donna Greschner	Mike Walker
Mary Atkins	Leslie Muir	Johanne Blenkin	Alice Albert	Kimball Finigan
Wendy Baker	Barbara Nelson	Sharon Blaker	Wendy Norman	David Osborne
Christine Basque	Thelma O'Grady	Cherlyn Mckay	Jill Doctoroff	Katrina Pacey
Kathryn Berge	Margaret Ostrowski	Lee Campbell	Vera LeFranc	Carol Whittome
Pam Bhatti	Nerys Poole	Natasha Krotez	Agnes Jackman	Lynn Bueckert
Carolyn Bouck	Ramona Reynolds	Petra Vanderley	Monica Staff	Martina Lee
Gwen Boyd	Shirley Ridalls	Darlene Facchin	Maureen MacLeod	Zoe Towle
Susan Boyd	Jillian Ridington	Katharine Kent	Sarah Tarry	Rosalie Cress
Gretchen Brewin	Andrea Rolls	Irene Faulkner	Jennifer Devins	Claire Hatcher
Barbara Britton	Jane Shackell	Kim Hart - Wensley	Lesley Hobden	Jacquie de Aguayo
Linda Brotherston	Kerry Simmons	Karen Frederickson	Veronica Singer	
Trudi Brown	Eloise Spitzer	Catalina Rodriguez	Jacqueline Flett	
Georgina Brunette	Theresa Stowe	Niveria Oliveira	Erica Pinsky	
Melina Buckley	Veronica Strong-Boag	France-Emmanuelle Joly	Carla Terzariol	
Patricia Cochran	Jane Templeman	Janelle Dwyer	Danielle Glass	
Marcy Cohen	Janine Thomas	Lara Percy	Megan Adam	
Faye Cooper	Hilary Thomson	Emily Stock	Nancy Greene Raine	
Lynn Copeland	Elizabeth Vogt	Marla Gilsig	Michelle Mungall	
Lisa Cowan	Jennifer Waelti-Walters	Aesha Faux	Zona Macdonald	
Mary Doherty	Sheryl Wagner	Penny Goldrick	Alain Gagnon	
Elizabeth Dunn	Elizabeth Whynot	Renate Battaglio	Cherene Groundwater	
Brenda Edwards	Mary Woo Sims	Michelle Rupp	Michelle Ellison	
Avigail Eisenberg	Barbara Yee	Anne Davis	Margaret Knowlan	
Joan Feyrer	Deborah Bourque	Erin Dale	Gail Chaddock-Costello	
Beverly Gallagher	Ron MacIsaac	Lorena Kanke	Kara Naish	
Crissy George	Neilane Mayhew	Maria Corral	Megan Trask	
Maria Gomes	Patricia Wejr	Cheryl Davies		
Frances Gordon	Caroline Nevin	Lauren Gehlen		
Susan Hammell	Val Wilson	Sheila Schierbeck		
Barbara Hestrin	Amy Francis	Janice Westlund		
Agnes Huang	Pat Dewhirst	Ellen Balka		
Nitya Iyer	Anna Helmer	Fiona York		
April Katz	Michelle Simpson	Norrie Preston		
Phyllis Kenney	Miriam Sobrino	Cathy Welch		
Karen Kilbride	Rosanne Kyle	Allison Wolf		
Joan Kotarski	Elaine Doyle	Allison Lepp		
Gudrun Langolf	Rosalind Currie	Katerine Grist		
Judith Lee	Rose Keith	Dawn Green		
Lindsay Lyster	Andrea Zwack	Susan Powell		
Carolyn MacEachern	Bridget Hughes	Megan Chorlton		
Signy Madden	Catherine Evans	Melanie Ferrandi		
Francesca Marzari	Monique Pongracic-			



2012 Equality Breakfast

INVESTING IN EQUALITY: DONORS AND MEMBERS

Aamna Afsar	Stephanie Drake	Tamara Hunter	Paul Meyers	Brittany Skinner
Joy Alexander	Sharleen Dumont	Penelope Hutchison	Joelle Michaud	Donald Sorochan
Alexander Holburn	Jane Dyson	Heather Imrie	Hayli Millar	Martin Spencer
Beaudin & Lang LLP	Barbara Eaton	Claire-Marie Jadot	Margaret Mills	Linda Sproule -Jones
Violet Allard	Ellie Eccles	Sandra Jakab	Naomi Minwalla	Elizabeth Stanger
Michelle Alman	Elsie Eccles	Christine Johnston	Brenda Muliner	Annette Stark
Agnes Ananichuk	Jean Elder	Kamloops and District	Mary Mullens	Johanna M. Stein
Judith Arcand	Sandra Enticknap	Elizabeth Fry Society	Sarah Munro	Teresa Stilling
Trish Archibald	Stephanie Fabbro	Barbara Kane	Ava Gwendolyn Murphy	Menka Sull
Arlene H. Henry Law	Diane Fast	Sheila Keet	Susan Murphy	Glinda Sutherland
Corporation	Federation of Post-	Kelliher Law Corporation	Catherine Murray	Megan Swail
Jennifer Arnold	Secondary Educators	Kathleen Kendall	Christine Murray	Dayna Sykes
Joyce Arthur	of BC (FPSE)	Kim Kenyon	Evelyn Neaman	Mia Taghizadeh
Melanie Ash	Sheila Fee	Jennifer Khor	Margaret Newton	Sarena Talbot
Negar Azmudeh	Gaye Ferguson	Jennifer Kirk	Karen O'Brien	Gwen Taylor
Lisa Barrett	Fernie Women's	Bonnie Klein	Judith A. Osborne	The People's Law School
Kamal Basra	Resource Centre	Seth Klein	Catherine Osler	The Thompson Rivers
Kathryn Basran	Linda Fleck	Nancy Knickerbocker	Beverlee Park	University Student
BC Coalition of People	Susan Fonseca	Joy Korman	Sheila Park	Union
With Disabilities	Donna Forscutt	Esther Kornfeld	Linda Parsons	The University Women's
Dorothy Beckel	Rebecca Frame	Robert Krell	Ann Pederson	Club of Vancouver
Brenda Belak	Shirley Friend	Roselyne Lambert	Irene Pietrow	Kathleen Thomson
Diana Belhouse	Erin Murphy Fries	Jeanna Landry	Nancy Poole	Deborah Track
Suzanne Bennet	Sara Frisch	Helen Lansdowne	Susan Powell	Robyn Trask
Darcie Bennett	Margaret Fulton	Irene Lanzinger	Patrice Pratt	Allison Tremblay
Anne Beveridge	Keri Gammon	LEAF Manitoba	Stefanie Quelch	Claire Trevena
Shirley- Anne Blackadder	Jean Gardner	Emma Lehrer	Stefanie Quelch	Karen Truscott
Lesli Marie Boldt	Allen Garr	Heather Leighton	Nancy Quiring	Sheila Tucker
Patricia Bond	Nicole Garton-Jones	Goldie Leoppky	Margaret Ramsay	Diane Turner
Kara Bonkowski	Cheryl Geisler	Judy Lightwater	Carol Reardon	Rashida Usman
Amy Bowlby	Tabitha Geraghty	Monica Loewi	Conrad Rego	Magnolia Villalobos
Thea Bracewell	Bridget Gilbride	Bonita Long	Nikki Reimer	Melanie Vipond
Karey Brooks	Lesley Giroday	Kristal Low	Robin Reinertson	Jade Vo
Morgan Burris	Maggie Gold	Brigid Lumholst-Smith	Margaret Reynolds	Susan Wallach
Pat Carfra	Joan Gordon	Janet Lundman	Farnaz Riahi-Nejad	Mabel Walter
Elizabeth Carrasco	Carla Graebner	Patricia MacDonald	Roberta Ann Rich	Jie Wang
Lynda Cassels	Valerie Gruson	Moira Mackenzie	Linda Robertson	Elizabeth Welch
CEP Local 465	Louise Hager	Leslie MacLean	Wayne Robertson	Yvonne Thoraleen
Marilyn Chechik	Lia Haleem	Alice MacPherson	Andrea Rolls	Wheatley
Elise Chenier	Carol Hall	Jamala MacRae	Cori-Ann Ross	Janet Wiegand
Carol Chestnut	Jane Hall	Melanie Magnusson	Jennifer Russell	Norma Wieland
Carmen Cheung	Carmen Hamilton	Ritu Mahil	Arlene Saeun	Madeleine Williamson
Joyce Clarke	Ruth Hamilton	Shauna Makaroff	Veenu Saini	Patricia Wimmer
Richard Coe	Amanda Harris	Karen Martin	Kathryn Sainty	Beverley Wong
Judith Coffin	Jean Harris	Darlene Marzari	Melanie Samuels	Kim Wong
Sheila Colbert-Kerns	Janice Harvey	Joan Maurer	Wendy Scholefield	Linda Wong
Noreen Collins	Tara Hastings	Sarah McAlpine	Megan Scott	Kay Yamamoto
Rebecca Darnell	Haven Society	Darlene McBain	Ann Senae	Lois Yelland
Jane Davidson	Susan Hayne	E McGreer	Niki Sharma	Sharyl Yore
Jill Davidson	Cheryl Hewitt	Christy McLeod	Sarah Sharp	Katharine Young
Connie Davis	Laurie Hird	Margot McMillan	Dorothy Shaw	Anita Zaenker
Veronica DeLorme	Karen Hoffmann	Lucie McNeill	Meg Shaw	Nadia Zamzul
Shehni Dossa	Ina Hollick-Kenyon	Carol McQuarrie	Monique Shebbeare	Susan Zander
George Doubt	Dana Hooker	Mary Louise Meadow	Stacy Shields	Kareen Zimmer
Karen Douglas	Betty Hopkins	Shawn Megson	Elin Sigurdson	
Penny Douglass	Christine Hoyer	Mehrak Mehrvar	Michel Simpson	
Joan Downey	Samantha Hulme	Cheryl Meyers	Robena Jane Sirett	

BOARD 2011—2012

Catalina Rodriquez- President
 Barbara Bell - Treasurer
 Francesca Marzari- Vice President
 Drena McCormack - Vice President
 Barbara Barker
 Nitya Iyer
 Pam Bhatti
 Amber Prince
 Parvinder Hardwick
 Robyn Trask
 Allison Wolf
 Melanie Ash
 Paige Thombs
 Janina M. Kon
 Margaret Knowlan

STAFF 2011—2012

Kasari Govender - Executive Director
 Laura Track - Legal Director
 Stephanie Sersli - Director of Communications
 and Development
 Deanna Ogle - Education Manager
 Sharon Xia - Database Manager & Event
 Coordinator
 Mahbuba Ergasheva - Office Coordinator
 Shahnaz Rahman - Manager of Community
 Outreach/Family Law Project
 Feri Dehdar - Bookkeeper
Interns
 Amanda Aziz
 Avandi Wallace
 Carmen Gosnell
 Cayleigh Handford
 Danielle Fostey
 Dorothy Ordogh
 Heather Cassells
 Kaitlin Mackenzie
 Nataliya Dmytriyeva
 Sania Ahmed
 Siobhan McConnell
 Srđja Zivkovic

VOLUNTEERS

Aamna Afsar
 Ayesha Ali
 Violet Allard
 Natasha Allen
 Rona Amiri
 Claire Anderson
 Ruyu Lucy Bai
 Alifa Bandali
 Riaz Behra
 Terran Bell
 Preetpal Bhamra
 Pam Bhatti
 Judith Boer
 Emma Braidwood
 Melina Buckley
 Fathima Cader
 Janine Chand
 Tommy Chen
 Hui-Wen Cheng
 Carmen Cheung
 Megan Chorlton
 Lindsay Clark

Davyn Cousineau
 Angela Crimeni
 Becky Dang
 Mandavni Dhami
 Julie Dhingra
 Hue Dinh
 Sandeep Dosanjh
 Puala Dribnenki
 Jodie Gauthier
 Olena Gavrilova
 Lauren Gehlen
 Marla Gilsig
 Allison Godey
 Kaitlin Gray
 Eva Grozina
 Lia Haleem
 Michelle Hassen
 Kristen Hay
 Michelle Hopkins
 Agnes Huang
 Adam James
 Amanda James

Laura Jeffries
 Rebecca Johnson
 Ranbir Khalsa
 Shiho Kawaguchi
 Frances Kelly
 Julia Kennedy
 Richelle Kornelsen
 Kate Kovaleva
 Jeff Langlois
 Simon Law
 Goldie Leopky
 Allison Lepp
 Andrew Leung
 Alyssa Leung
 Carla Lewis
 Jianhong LI
 Karen Lopez
 Minjun Lu
 Kaitlin MacKenzie
 Michelle Mackness
 Signy Madden
 Melanie Magnusson

Raj Mallhi
 Miranda Mandarino
 Francesca Marzari
 Aditi Master
 Drena McCormack
 Jennie Milligan
 Dia Montgomery
 Joan Morris
 Lena Muratkina
 Warda Negyal
 Prudence Ng
 Trang Nguyen
 Shiva Olyaei
 Clea Parfitt
 Kas Pavanantharajah
 Mae Price
 Carol Reardon
 Laura Reid
 Catalina Rodriguez
 Dominique Roelants
 Zahra Sayed Ali
 Kristy Sim

Charissa So
 Johanna Stein
 Menka Sull
 Kate Tang
 Joana Thackeray
 Amber Timothy
 Robyn Trask
 Anna Tyurina
 William Tze-Cheung
 Rashida Usman
 Ashley Van Steele
 Alexandra Venner

Magnolia Villalobos
 Diana Voltchok
 Jie Wang
 Christine Wei
 Amanda Winters
 Allison Wolf
 Vera-Marie Wolfe
 Linda Wu
 Kazuho Yamamoto
 Nadia Zamzul
 Eva Zhu

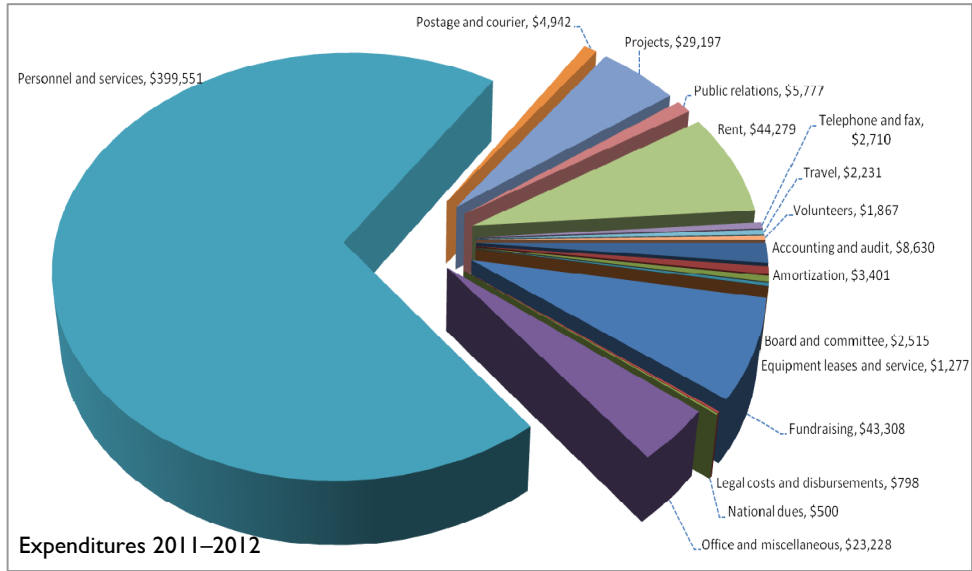
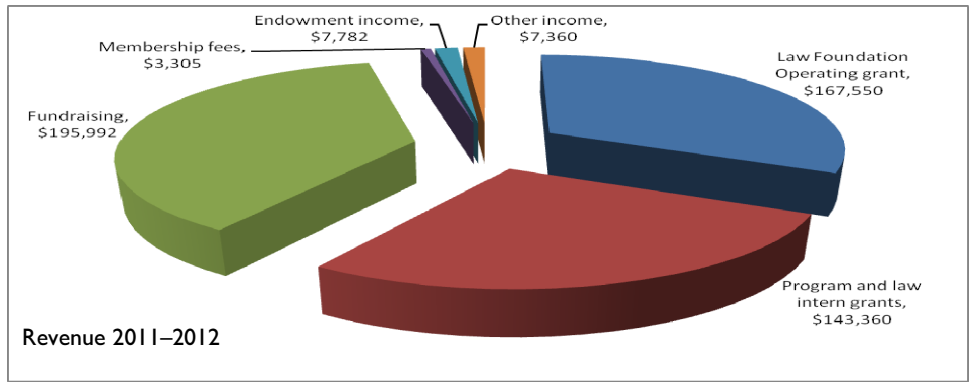

Complete audited statements available upon request. Please email Kasari Govender, Executive Director at exec@westcoastleaf.org

GOODBYES!

We say a fond farewell to outgoing board and staff: Melanie Ash, Maggie Knowlan, Janina Kon, and Fiona York. Thank you for all your wonderful contributions!

West Coast LEAF
 555 - 409 Granville St
 Vancouver BC V6C 1T2
 604 684 8772
 Toll Free 1 866 737 7716
www.westcoastleaf.org
info@westcoastleaf.org

