

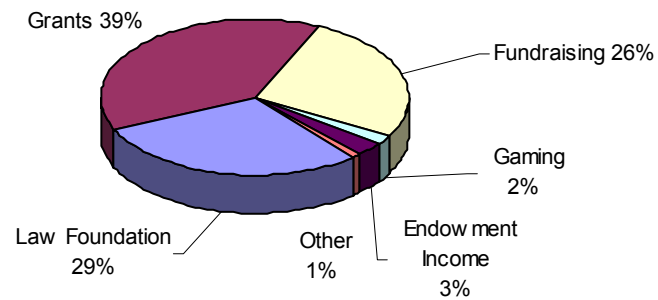

STATEMENT OF OPERATIONS

West Coast LEAF Revenue 2008-09



BOARD 2008-09

- Barbara Bell (Treasurer)
- Pam Bhatti
- Karey Brooks (VP External)
- Michelle Hassen
- Michelle Hopkins
- Nitya Iyer (VP Internal)
- Rosanne Kyle
- Signy Madden
- Francesca Marzari
- Jan O'Brien
- Mary Salaysay
- Farnaz Riahi-Nejad
- Allison Wolf

STAFF 2008-09

- Executive Director:** Alison Brewin
- Legal Director:** Kasari Govender
- Director of Development and Communications:** Fiona York
- Education Manager:** Deanna Ogle
- Office Coordinator:** Mahbuba (Mary) Ergasheva
- Fundraising Assistant:** Sara Gortari
- Bookkeeper:** Feri Dehdar
- Administrative Assistant:** Linda Wu
- Consultants, Students and Contractors:** Shahnaz Rahman, Manager of Outreach - Family Law
Stacey Lock, No Means No (Nelson)
Setareh Amiri-Khaladi, 2008 Summer Student
Shelley Butler and Jillian Humphries, Family Law Interns
Mona Muker, Criminology Practicum Student
Sonja Mulabdic, Design Consultant
Angela Contreras-Chavez, Evaluation Consultant
Marnie Goldenberg, Strategic Planning
Tintagel Inc, IT consultants

Expenses at West Coast LEAF 2008-09

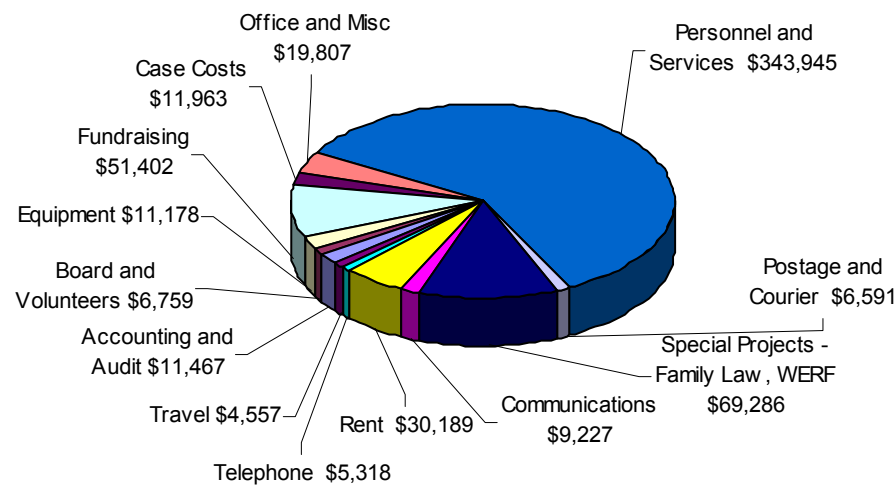

Volunteer Hours Contributed to West Coast LEAF 2008-2009 Total value: est \$188,000

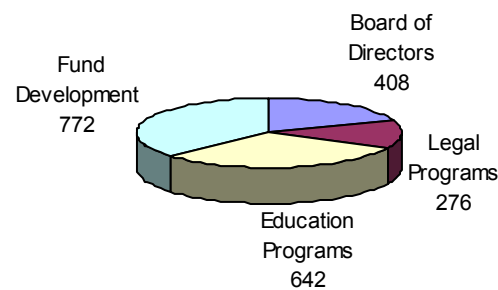

VOLUNTEERS 2008-09

- | | | | | | |
|------------------|-------------------------|---------------------|--------------------|-------------------------|--------------------|
| Amanda Winters | Amy Hsu | Caitlin Harris | Daria Capostagno | Karin Yeung | Preetpal Bhamra |
| Aamna Afsar | Angela Contreras Chavez | Candance Louie | Darlene Marzari | Kas Pavanantharajah | Priscilla Luk |
| Adam James | Angela Crimeni | Carla Lewis | Dia Montgomery | Kate Campbell | Rachel Bybee |
| Agnes Fallon | Annun Mutti | Carmen Cheung | Dominique Roelants | Kate Kovaleva | Raquel Park |
| Agnes Huang | Avigail Eisenberg | Carol Reardon | Drena McCormack | Kathryn Sainty | Rose Keates |
| Allison Lepp | Barbara Bell | Catalina Rodriguez | Elena Kusaka | Kazuho Yamamoto | Roz Currie |
| Amanda James | Bev Gallagher | Catherine Evans | Emad Manshouri | Laura Jeffries | Samantha Simpson |
| Amanda MacGregor | Brittany Wong | Cathie Boies Parker | Erin Murphy Fries | Leah Pence | Sara Eftekharzadeh |
| | | Claire Immega | Farnaz Riahi-Nejad | Leslie Muir | Susan Bazilli |
| | | Clea Parfitt | Fereshteh Ghadyani | Lia Haleem | Tina Parbhakar |
| | | Crystal Reinitz | Francesca Kelly | Linda Thiessen | Tracy Duong |
| | | | Goldie Leoppy | Lindsay Clark | Trang Nguyen |
| | | | Hadas Levy | Lindsay Waddell | Warda Negyal |
| | | | Heather Fussell | Lucy Jin | Zoe Welch |
| | | | Ian Hardie | Magnolia Villalobos | |
| | | | Irene Lai | Manjot Cheema | |
| | | | Jade Vo | Marla Gilsig | |
| | | | Jaime Sarophim | Maryanne Ma | |
| | | | Jennie Milligan | Melanie Adair Magnusson | |
| | | | Jessica Burke | Melanie Perez | |
| | | | Joanna Birenbaum | Melina Buckley | |
| | | | Jodie Gauthier | Mia Taghizadeh | |
| | | | Judith Boer | Monica Monroy | |
| | | | Judith Lee | Natasha Allen | |
| | | | Kaitlin Frost-Gill | Nina Purewal | |

555 - 409 Granville St
Vancouver BC
V6C 1T2
604 684 8772
Fax 604 684 1543
Toll Free 1 866 737 7716
www.westcoastleaf.org
info@westcoastleaf.org

2009 West Coast LEAF ANNUAL REPORT

Making the promise of the Charter a reality for women since 1985



PRESIDENT'S REPORT



Nitya Iyer

I am delighted to write to you as President of West Coast LEAF's Board of Directors. As my first year in this role draws to a close I would like to share with you my thanks to the amazing women who have contributed to our successes over the past year and to welcome those who are joining us.

On the Board of Directors, we say a reluctant goodbye and many thanks to Roseanne Kyle, Signy Madden, Pat Pitsula, and former President, Ritu Mahil. We look forward to welcoming Melanie Ash, Mehrak Mehrvar, Annette Murray and Paige Thombs to the Board in the upcoming year.

I would like to extend my warmest gratitude to Alison Brewin, our Executive Director who continues to provide unflagging leadership to Board, staff, and volunteers. In the legal department, Kelly Roulette left us as Legal Director and Kasari Govender has now joined us in that role. We celebrate with them our success in the access to abortion services case in the BC Court of Appeal, and our success in the Supreme Court of Canada in Rick v. Brandsema.

Our Office Coordinator, Mandeep Sidhu left us in September with a revamped computer system and our new "OC", Mahbuba Ergasheva can now track the valuable volunteer hours so many of you donate. Linda Wu continues as Administrative Assistant and we appreciate her kindness and warmth.

On the fundraising front, Fiona York continues as our incredibly competent Director of Development and Communications, exceeding our fund development targets and improving communications with our constituencies. Tina Chan left as Database Administrator in September and we welcomed Sara Gortari in her stead, just in time to jump headfirst into the Equality Breakfast coordination.

The Family Law Project said a sad goodbye to its outstanding Director, Zara Suleman, who left us to practice of family law. We are delighted that Shahnaz Raman has taken up her mantle to carry the project forward.

The ongoing success of our youth public education programs and, in particular, the very exciting launch of the new delivery model with trained youth facilitators is largely due to the dedication and talent of Education Manager Deanna Ogle and we look forward to more education initiatives over the coming year. Thanks also to our wonderful summer students from last year, Setareh Amiri-Khaledi and Shelly Butler, and to Rachel Lake and Mona Muker who have joined us this year.

Finally, as you read this report or otherwise hear of West Coast LEAF in the news, please take a moment to join me in recognizing the essential financial support provided by our members, funders, donors and major sponsors. Without these contributions, we would not have these successes to celebrate. I am proud that we have turned the resources granted to us, whether of time or money, into the achievements of this past year, and, with your help, I look forward to continuing challenges and successes over the next 12 months.



2008-09 HIGHLIGHTS

EVENTS AND GATHERINGS

- Victoria Persons Day with Beverly Jacobs
- Vancouver Breakfast with Helen Shaver

LAW REFORM

- CEDAW** - the BC CEDAW Group Shadow Report and the development of the CEDAW Report Card.
- Gender Auditing** - Learning about international best practices.
- Legal Aid meetings with AG Ministry**
- Launch of the Mapping Project** - surveying community groups for women's legal resources.
- Not With a Ten Foot Pole** - reporting on the crisis in the looming crisis in family law and young lawyers.

PUBLIC LEGAL EDUCATION

- Youth in the Workplace** - goes live with Aunt Leah's.
- No Means No** - 4 Vancouver schools and all grade 8 kids in Nelson
- Transforming Our Future** - with Chemainus First Nation and in the Lower Mainland.

LITIGATION

- Watson/Spratt** case with the Access Coalition - Success at the BC Court of Appeal in protecting the safety of women and professionals in women's health clinics in BC.
- Rick v Brandsema** - success at the Supreme Court of Canada in legal recognition of equality values in assessing separation agreements in Family Law
- SWUAV** - Success in achieving intervenor status to argue for broad respect for the right for marginalized women to challenge Canada's laws.



LEADERS IN EQUALITY

Barbara Bell	Susan Hollick-Kenyon	Schein Foundation
Karey Brooks	Mary Anne McWaters	Janet Stern
William Brooks	METZ Murray & Associates	Estate of Virginia Waldock
Tracey Brown	Jan O'Brien	Frances Watters
Jennifer Conkie	Alison Prentice	Kenneth Williams
Jane Davidson	Dominique Roelants	Wendy Williams

Donors who contributed, through monthly giving or one-time donation, more than \$500

INVESTING IN EQUALITY: DONORS AND MEMBERS

Alisia Adams, Linda Alexander, Agnes Ananichuk, Fiona Anderson, Josje Andmore, Suzanne Andre, Dolores Appleton, Joyce Arthur, Rhonda Bailey, Penny Bain, Lisa Barrett, Shelley Bayne, Dorothy Beckel, Brenda Belak, Diana Belhouse, Marianne Bell, Grace Bellamy, Anne Beveridge, Marguerite Bizuk, Rebecca Blair, Joost Blom, James Bond, Kara Bonkowski, Kim Brooks, Marjorie Brown, Donna Brundige, Cicely Bryce, Natalya Burtney, Andrea Burton, Gillian Calder, Heather Cane, Pat Carfra, Lynne Carmichael, Elma Chappell, Marilyn Chechik, Norma Ellen Chesney, Carol Chestnut, Joyce Clarke, Penny Cochrane, Richard Coe, Judith Coffin, Sheila Colbert-Kerns, Kim Collett, Noreen Collins, Heather Commodore, Jane Coombe, Lisa Cowan, Gail Cryer, Maria Cuenca, Emma Cunliffe, Erin Dale, Jane Dardi, Rebecca Darnell, Jane Davidson, Sheila DeJong, Veronica DeLorme, Barbara Devlin, Linda Diano, Michelle Dodds, Amanda Dolye-Fleishman, Joan Downey, Bentley Doyle, Paula Dribnenki, Jackie Drozdowski, Ashley Elliott, April English, Annemarie Etsell, Patricia Evans, Richard Evans, Diane Fast, Louise Fauteux, Sheila Fee, K. Ann Feyrer, Susan Fisher, Alison Fitzgerald, Lara Fletcher, Marguerite Ford, Kara Forrest, Karen Foss, Patricia French, Shirley Friend, Sara Frisch, Margaret Fulton, Nicole Garton-Jones, Carole Gerson, Marika Giles, Lesley Giroday, Joanna Gislason, Penny Goldrick, Joan Gordon, Sherrill Grace, Laurie Grant, Barbara Grantham, Lucy Greene, Donna Greschner, Arthur Griffin, Patricia Gudlaugson, Stein Gudmundseth, Edith Gvora, Louise Hager, Jane Hall, Mark Halpem, Kathleen Hamilton, Marguerite Harper, Jean Harris, Doreen Hart, Barbara Harvey, Najeeb Hassan, Michelle Hassen, Tara Hastings, Susan Hayne, Lisa Heddema, Anne Henderson, Shelley Henshaw, Stephen Herman, Laurie Hird, Karen Hoffmann, Susan Hollick-Kenyon, Michelle Hopkins, Arlene Howard, Blanche Howard, Gavin Hume, Adetoun Ilumoka, Heather Inglis, Iglia Ivanova, Nitya Iyer, Mobina Jaffer, Valerie Jerome, Maureen Johnston, Barbara Kane, Libby Jane Kay, Jaimie Kidston, Meredith Kimball, Sheila Kingham, Bonnie Klein, Kay Kobayashi, Freya Kodar, Beverley Kort, Marilyn Krell, Anna Marie Laing, Helen Lansdowne, Irene Lanzinger, Amber LaPorte, Karen LeClair, Hester Lessard, Judy Lightwater, Monica Loewi, Bonita Long, Lori Lothian, Helen Low, Helesia Luke, Barbara Lyall, Zeni Maartman, Jane MacEwan, Lynne MacFadgen, Alice Macpherson, Alissa Macpherson, Julia MacRae, Robert Makaroff, Rachael Manion, Valerie Mann, Jane-Anne Manson, Fraidie Martz, Darlene Marzari, Joshua Mason, Allison Matachieskie, Yuki Matsuno, Elizabeth Mayne, Sarah McAlpine, Jenn McGinn, Kathleen McIsaac, Trent McLaughlin, Christy McLeod, Carol McQuarrie, Mary Anne McWaters, Mary Louise Meadow, Cheryl Meyers, Melanie Meyers, Grace Mickelson, Jennie Milligan, Shirley Milligan, Margaret Mills, Naomi Minwalla, Maggie Mooney, Shona Moore, Sarah Munro, Alison Narod, Evelyn Neaman, Margaret Newton, Kim Novak, Judy Oberlander, Cindy Orivolo, Jennifer O'Rourke, Susan Papadionission, Heather Parker, Richard Parsons,



Students and Volunteers of West Coast LEAF: Mona, Adam, Jillian and Dia

Pat Pitsula, Mary Plant, Irene Plett, Michelle Pockey, Alison Prentice, Amber Prince, Elaine Quinn, Avis Rasmussen, Arvilla Read, Carol Reardon, Elaine Reynolds, Margaret Rippin, Wendy Robinson, Nancy Ruth, Lola Saidmuradova, Kathryn Sainty, Raymond Schachter, Cristal Scheer, Wendy Scholefield, Aileen Scott, Meg Shaw, Lana Shipley, Myrtle Siebert, Kay Sinclair, Carol Skinner, Donald Sorochan, Cheryl Spratt, Diane Sproule, Linda Sproule – Jones, Frances Sprout, Lesley Stalker, Elizabeth Stanger, Janet Stern, Catherine Stevenson, Teresa Stilling, Sheila Street, Shelley Sugarman, Glinda Sutherland, Genevieve Taylor, Gwendolynne Taylor, Linda Thayer, Myra Thomson, Merle Todd, Claire Trevena, Shauna Tucker, Gale Tyler, Gladys Utendale, Naomi Voss, Jennifer Waelti-Walters, Virginia Waldock, Lyndsay Watson, Frances Watters, Patricia Wejr, Yvonne Thoraleen Wheatley, Heather Whiteford, Elizabeth Whynot, Janet Wiegand, Arnold Witzig, Vera-Marie Wolfe, Caroline & Derek Wong, Ellen Woodsworth, Christine Yeomans, Sharyl Yore, Rosann Youck, Claire Young, Katharine Young.



INVESTING IN OUR FUTURE: THEMIS CLUB MONTHLY DONORS

Aamna Afsar, Alice Albert, Milnor Alexander, Violet Allard, Carmela Allevato, Donna Anthony, Megan Ashbury, Andrew Atkins, Mary Atkins, Ellen Balka, Christine Basque, Renate Battaglio, Kathryn Berge, Jessica Beverley, Pam Bhatti, Sharon Blaker, Carolyn Bouck, Chris Bowers, Gwen Boyd, Susan Boyd, Anita Braha, Alison Brewin, Gretchen Brewin, Barbara Britton, Linda Brotherston, Trudi Brown, Georgina Brunette, Melina Buckley, Beverley Burns, Lee Campbell, Megan Chorlton, Patricia Cochran, Faye Cooper, Lynn Copeland, Maria Corral, Laura Cundari, Rosalind Currie, Kirstin Danielson, Cheryl Davies, Anne Davis, Maneesha Deckha, Olive Dempsey, Bridget Dentoom, Jennifer Devins, Pat Dewhurst, Mary Doherty, George Doubt, Elizabeth Dunn, Brenda Edwards, Avigail Eisenberg, Mahbuba Ergasheva, Catherine Evans, Darlene Facchin, Irene Faulkner, Aesha Faux, Joan Feyrer, Kerry-Lynne Findlay, Jacqueline Flett, Amy Francis, Karen Frederickson, Beverly Gallagher, Rachel Gallo, Keri Gammon, Lauren Gehlen, Crissy George, Marla Gilsig, Danielle Glass, Michelle Glen, Maggie Gold, Maria Gomes, Frances Gordon, Dawn Green, Katey Grist, Judith Hall, Sue Hammell, Carol-Ann Hart, KimHart Wensley, Anna Helmer, Barbara Hestrin, Lesley Hobden, Agnes Huang, Agnes Jackman, Audrey Johnson, Jennifer Johnstone, France-Emmanuelle Joly, Lorena Kanke, April Katz, Sheila Keet, Rose Keith, Phyllis Kenney, K.M. Kent, Karen Kilbride, Joy Korman, Natasha Krotez, Sandra Krotez, Rosanne Kyle, Roselyne Lambert, Gudrun Langolf, Judith Lee, Vera LeFranc, Allison Lepp, Nicole Liddell, Linda Light, Heather MacFadgen, Ron MacIsaac, Maureen MacLeod, Signy Madden, Ritu Mahil, Carla Margach, Francesca Marzari, Carol Matthews, Neilane Mayhew, Brenda McEachern-Keen, Cherlyn McKay, Maris McMillan, Kay Melbye, Jennifer Millbank, Virginia Miller, Leslie Muir, Barbara Nelson, Caroline Nevin, Wendy Norman, Thelma O'Grady, Niveria Oliveira, Margaret Ostrowski, Lara Percy, Erica Pinsky, Monique Pongracic-Speier, Nerys Poole, Susan Powell, Norrie Preston, Martina Quail, Nikki Reimer, Ramona Reynolds, Shirley Ridalls, Jillian Ridington, Andrea Rolls, Mary Salaysay, Delayne Sartison, Sheila Schierbez, Edith Shafer, Ruth Simkin, Kerry Simmons, Michelle Simpson, Mary WooSims, Veronica Singer, Miriam Sobrino, Martin Spencer, Eloise Spitzer, Monica Staff, Theresa Stowe, Veronica Strong-Boag, Skye Stuart, Sarah Tarry, Jane Templeman, Janine Thomas, Petra Vanderley, Art Vertlieb, Elizabeth Vogt, Duff Waddell, Lindsay Waddell, Sheryl Wagner, Cathy Welch, Janice Westlund, Val Wilson, Allison Wolf, Barbara Yee, Fiona York, Anita Zaenker

INVESTING IN COMMUNITY: Supporting Organizations

Alexander Holburn Beaudin & Lang LLP, Arts Club Theatre Company, Atira Women's Resource Society, Banyen Books & Sound, Bard on the Beach, BC Federation of Labour, BC Government and Service Employees' Union, Bed, Best Buy Canada, Blake, Cassels & Graydon LLP, Borden Ladner Gervais LLP, British Columbia Teachers' Federation, Canadian Bar Association, Canadian Office & Professional Employees Union, Canadian Women Voters Congress, Casson & Choi Consulting, Chateau Victoria Hotel & Suites, Cheesecake Etc., Cin Cin's Ristorante, Coalition of Child Care Advocates of BC, Coast Capital Savings Credit Union, Conquest Vacations, COPE 378, Crankpots Ceramic Studio, Crystal Works Gallery, CUPE BC, Davis LLP, Delta Vancouver Suites, Edie Hats, Ethical Bean, Everywoman's Health Centre, Fasken Martineau DuMoulin LLP, Fernie's Women Centre, Furry Creek Golf & Country Club, Gaia Outdoor Adventures for Women, Haida Gwaii Society for Community Peace, Harbour Cruises, Health Sciences Association of BC, Heenan Blaikie LLP, Honeysuckle Rose Cottage, It's All Fun and Games, Joe Fortes Seafood & Chophouse, Jones Emery Hargreaves Swan, Justice Institute of BC, Kamloops & District Elizabeth Fry Society, L.A. Translations & Design, Laurel Point Inn, Lawson Lundell LLP, Legacy Tax & Trust Lawyers, Liberty Wine Merchants, Little Sister's Book and Art Emporium, McCarthy Tetrault LLP, METZ Murray & Associates, Miller Thomson LLP, Momentum Fitness, Monkey Tree Creative, Moore & Company, North Shore Community Resource Society, North Shore Law LLP, North Shore Women's Centre, Oasis Foundation, Pacific Cinematheque, Pan Pacific Whistler Mountainside, Paradise Found Yoga, People's Co-op Bookstore, Pepper Longe de Guzman LLP, Plum Clothing, Professional Employees Association, Propaganda Hair Salon, Provence Marinaside Restaurant, Public Service Alliance of Canada, Purdy's Chocolates, Purple Grape Wineworks, Radha Yoga and Eatery, Ratcliff & Company, Reach Centre Association, Readerwear Glasses, Reseau Femmes Colombie Britannique, Reynolds Works Inc., Rocky Mountain Flatbread Co., Roper Greyell LLP, Rosedale on Robson, Royal BC Museum, Sandpiper Golf Resort, Schein Foundation, Sheer Cover, Sikora's Classical Records, Simon Fraser Elementary School, Singleton Urquhart LLP, Societe Inform Elles Society, Spa Utopia, Stanley Park Horse-Drawn Tours, Stikeman Elliott, Telus, The Grand Ballroom, The Law Foundation of BC, The Law Society of BC, The Prestige Hotel, The University Women's Club, Tides Canada Foundation, Trees Organic Coffee Co., Tri City Women's Resource Society, Trial Lawyers Association of BC, UFCW Local 1518, Unique Health Clinic, University of Victoria - Faculty of Law, VanCity Community Foundation, VanCity Savings Credit Union, Vancouver Aquarium, Vancouver Art Gallery, Vancouver Bar Association, Vancouver East Cultural Centre, Vancouver Playhouse Theatre Company, Vancouver Symphony Orchestra, Victory Square Law Office, WAVAW, West Coast Environmental Law, Yellowknife Women's Centre, Young Anderson.



Good-Bye

We say a fond farewell to outgoing Board members Signy Madden (above), Rosanne Kyle, Ritu Mahil and Pat Pitsula. Also, of course, to the staff members who moved on this year: Kelly Roulette, Mandeep Sidhu, and Tina Chan. Thank you all for your wonderful contributions. Au Revoir (because we know we will see you again).